

CDM-ISO-BOX



Floating Floor / Wall / Ceiling Box-In-Box Isolator System

The 'Box-in-Box' concept is based on the complete decoupling of floors, walls and ceilings from the building structure to achieve the highest isolation possible.

CDM-ISO-BOX uses a combination of CDM-ISO-FLOOR, CDM-ISO-WALL and CDM-ISO-CEILING to create high-performance box-in-box systems.

Airborne and structure-borne noise improvements of more than 30 dB can be achieved if well designed.



CDM-ISO-CCS



CDM-ISO-T



CDM-ISO-LAT



CDM-ISO-PHS

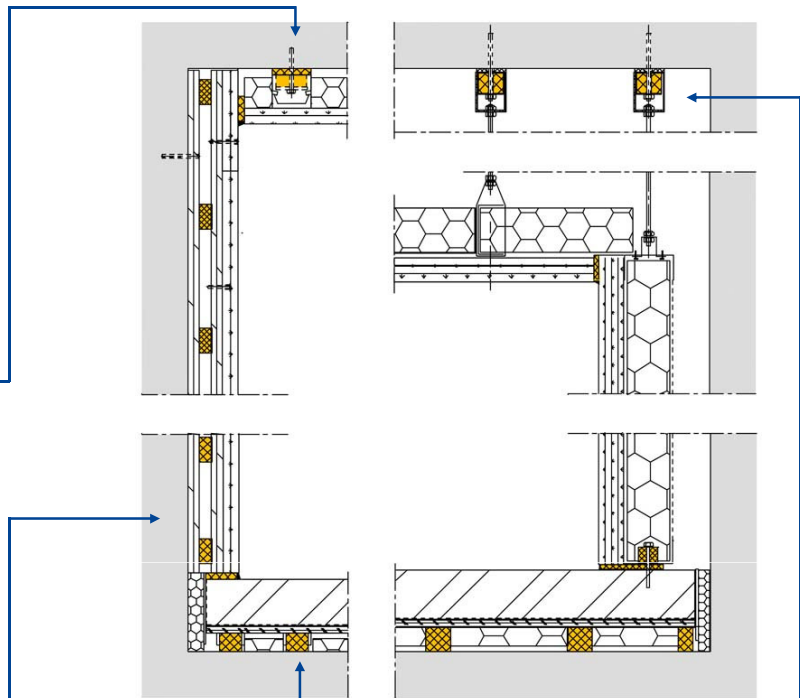

Required Data for Design:

- required performance, e.g. insertion loss or natural frequency
- imposed permanent and temporary working loads
- contact surface (type and dimensions)

CDM-ISO-FLOOR / WALL / CEILING

CDM
Reutenbeek 9-11
BE-3090 Overijse
Belgium
T: +32-2-6877907
F: +32-2-6873552
Email: general@cdm.be
www.cdm.be



noise & vibration control

This document is the exclusive property of Composite Damping Material (CDM)

RPG Diffusor Systems, Inc.
651-C Commerce Drive
Upper Marlboro, MD 20774
USA
T: +1-301-2490044
F: +1-301-2493912
Email: info@rpginc.com
www.rpginc.com